

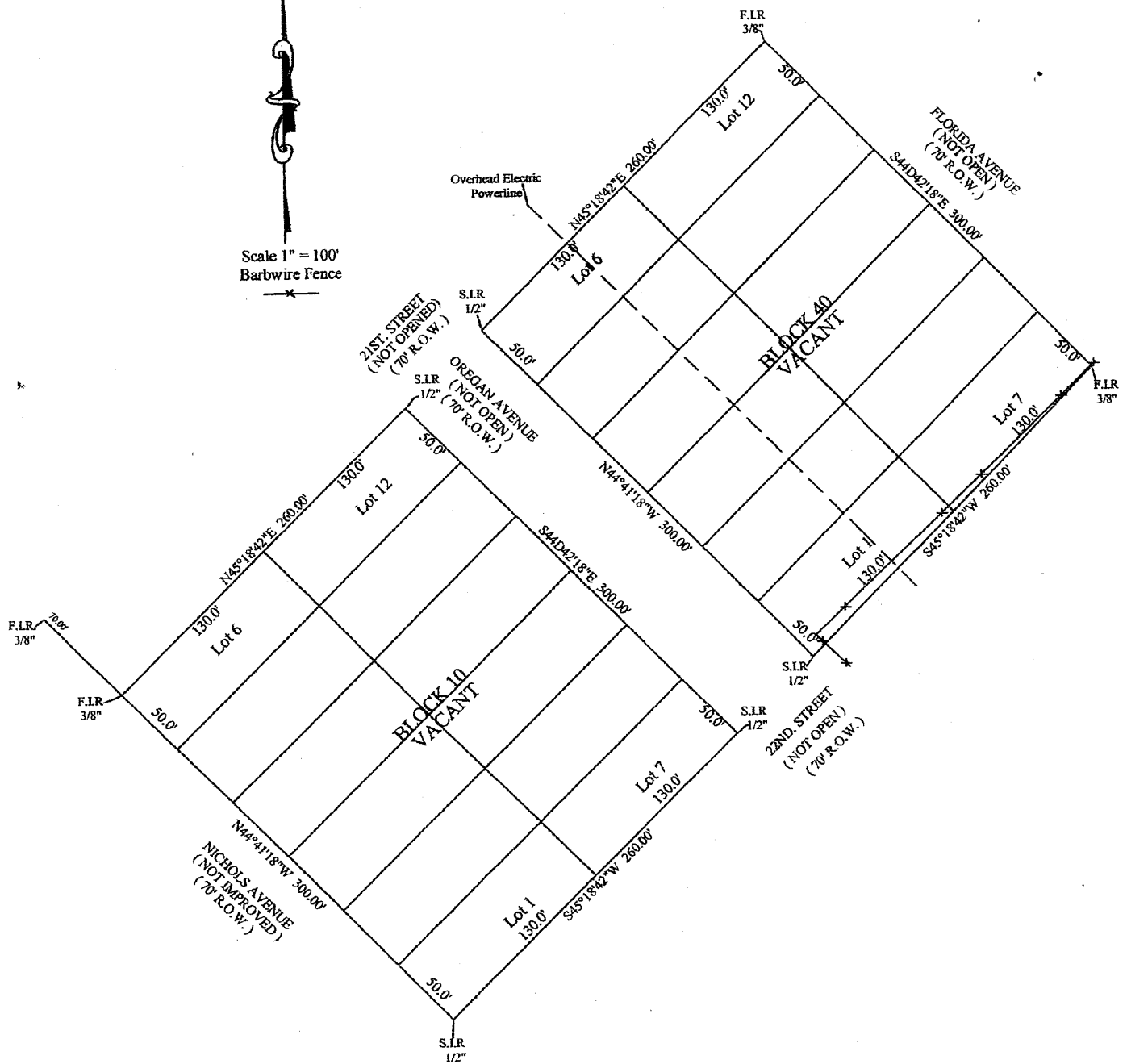

Scale 1" = 100'  
Barbwire Fence



NOTE: By graphic plotting only, the subject property does NOT appear to lie in the 100 year flood plain according to N.F.I.P. Map No. 485470 0090D 11-16-90 Zone C  
 NOTE: Bearings based on Plat.  
 NOTE: This survey is certified for this transaction only, it is not transferrable to additional institutions or subsequent owners.

BUYER'S SIGNATURES X				X	
BUYER Katrina A. Parrott			PROPERTY ADDRESS Florida Avenue @ 22nd Street @ Nichols Avenue @ 21st Street		
LOT 1-12	BLOCK 10 & 40	SUBDIVISION DICKINSON TOWNSITE		SECTION ---	
RECORDATION 155/10 O.C.C.G.C.		COUNTY Galveston	SURVEY ----		